

DUNHAM SURVEYING, S.C.
SURVEYING & SUBDIVIDING
DELAVER, WISCONSIN 53115

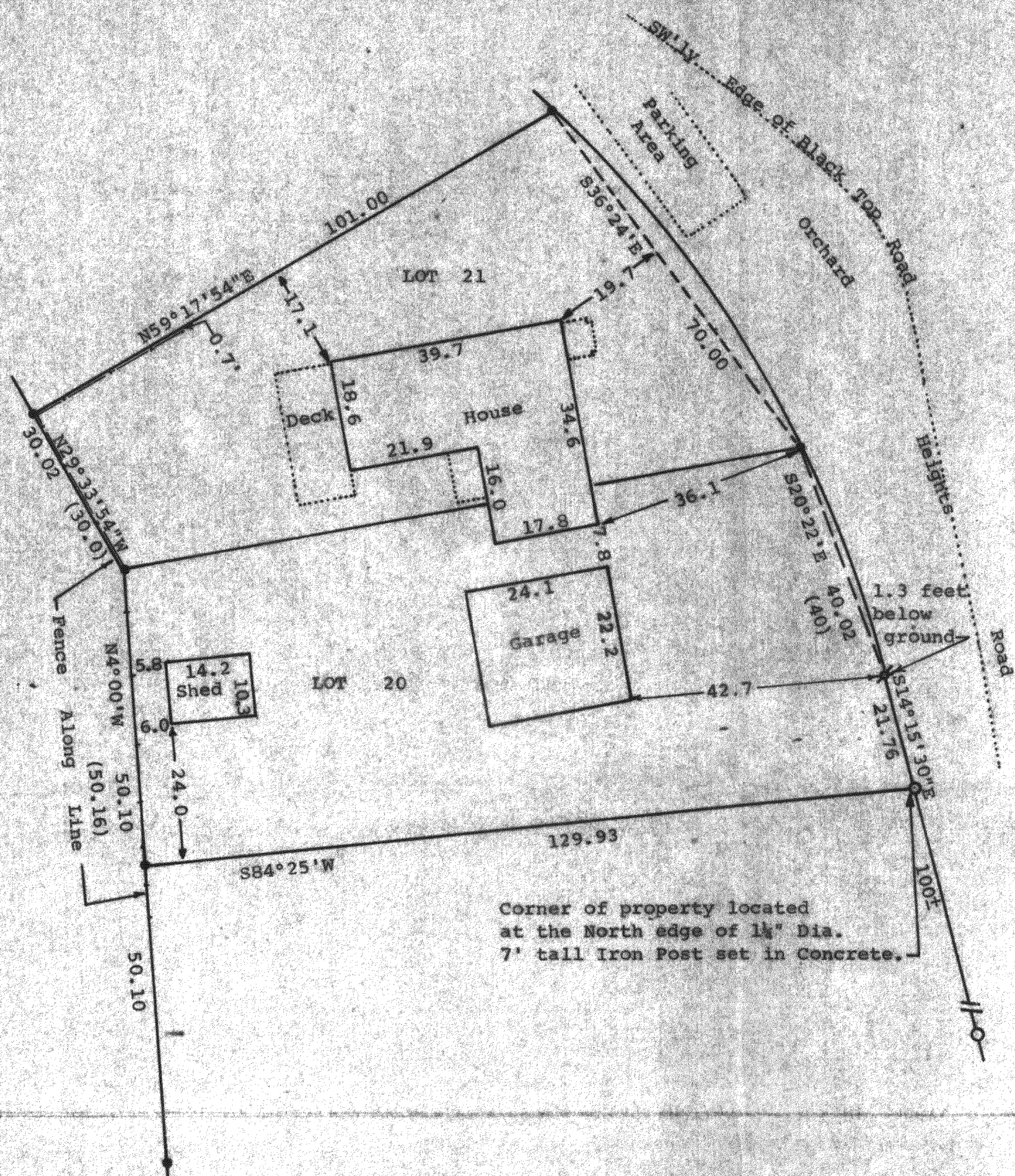

Scale - 1" = 20'
● = 5/8" Dia. Iron Rod Found
⊘ = 1/2" Dia. Iron Rod Found
○ = 1 1/2" Dia. Iron Pipe Found
(0.0) = Recorded Distance
Bearings are referenced to the west line of Lot 20, Assumed bearing of N4°00'W.

Owner: Phillip & Mary Barrett
262 Woodville Lane
Schaumburg, Ill. 60193
Updating and recertification ordered by: Robert W. Arnold
Attorney at Law
9 West Walworth Street
Elkhorn, WI 53121
--- = Fence Line

STATE OF WISCONSIN)
COUNTY OF WALWORTH)

I, George T. Dunham, Surveyor, certify that I have surveyed the property described as follows,

Lots 20 and 21 in Block "G" of Crystal Bowl Subdivision, located in Section 12 and 13, T3N, R15E, Walworth County, Wisconsin.

and that the plat shown hereon is a true representation thereof and shows the size and location of the property, its exterior boundaries, the location of all visible structures and dimensions of all principal buildings thereon, boundary fences, apparent easements, roadways and visible encroachments, if any, and that I have surveyed the property hereon described according to the official records to the best of my knowledge and belief.

October 9, 1984.

Updated and recertified to this 19th day of July, 1993

George T. Dunham
George T. Dunham, Surveyor

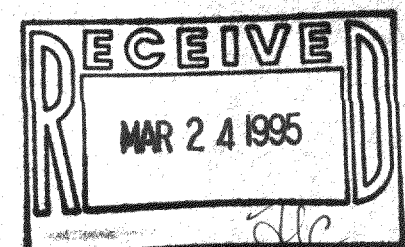
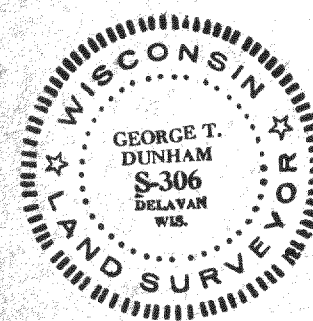

CCR-128
315-480